

# Praising the Buddha

Based on the text by Thích Nhật Hạnh

Music by Br Pháp Linh

31

34

37

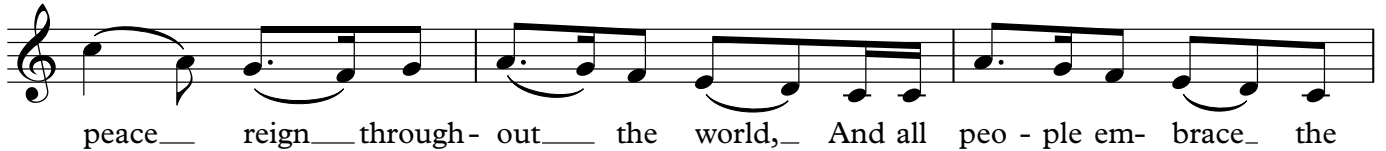

40

43

46

49

52

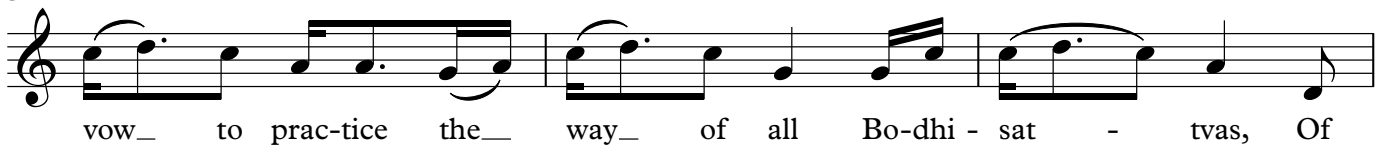

55

58

